

# JACKSON COUNTY, OHIO GEODETIC CONTROL SURVEY

W.O. 96017

MAP PROJECTION: LAMBERT

ORDER OF SURVEY: FIRST

NAD 83/86 \* OHIO STATE PLANE COORDINATE SYSTEM \* SOUTH ZONE

COUNTY		NAME OF STATION		YEAR
JACKSON COUNTY		15 EXLINE		1996
N:	357070.204	E:	1921852.528	LAT.: 38°58'48.94568"
				LONG.: 82°39'50.73524"
GRID FACTOR:	0.99996063	SEA LEVEL FACTOR:	0.99996482	± ANGLE: -0°06'14.83"
ESTABLISHED BY:	YEAR	DISTANCES AND DIRECTIONS TO REFERENCE MARKS AND PROMINENT OBJECTS OBSERVED AT STATION		
GeoMetrics GPS, INC.	1996			
		OBJECT	DISTANCE-FT.	MAG. AZIMUTH
VERTICAL DATUM		NAVD 88	(SEE SKETCH BELOW)	
ELEVATION (FT.)		735.52		
VERTICAL ORDER:		THIRD		

## DESCRIPTION OF STATION:

The station is a standard Jackson County, Ohio aluminum survey disk stamped EXLINE 15 1996 set flush with the ground in the top of a reinforced poured-in-place concrete monument located in Jackson County, Ohio about 4.0 miles south of the town of Jackson. To reach the station from the intersection of Route 32 and Route 139 proceed southwest along Route 139 a distance of 2.0 miles to its intersection with Route T-276, Exline Road. Turn right and proceed west along Exline Road a distance of 0.5 miles to its intersection with John Hoops Road. Turn left and proceed south along John Hoops Road a distance of 0.4 miles to the station on the right.

## SKETCH OF STATION: APPROX. SCALE: 1" = 10'

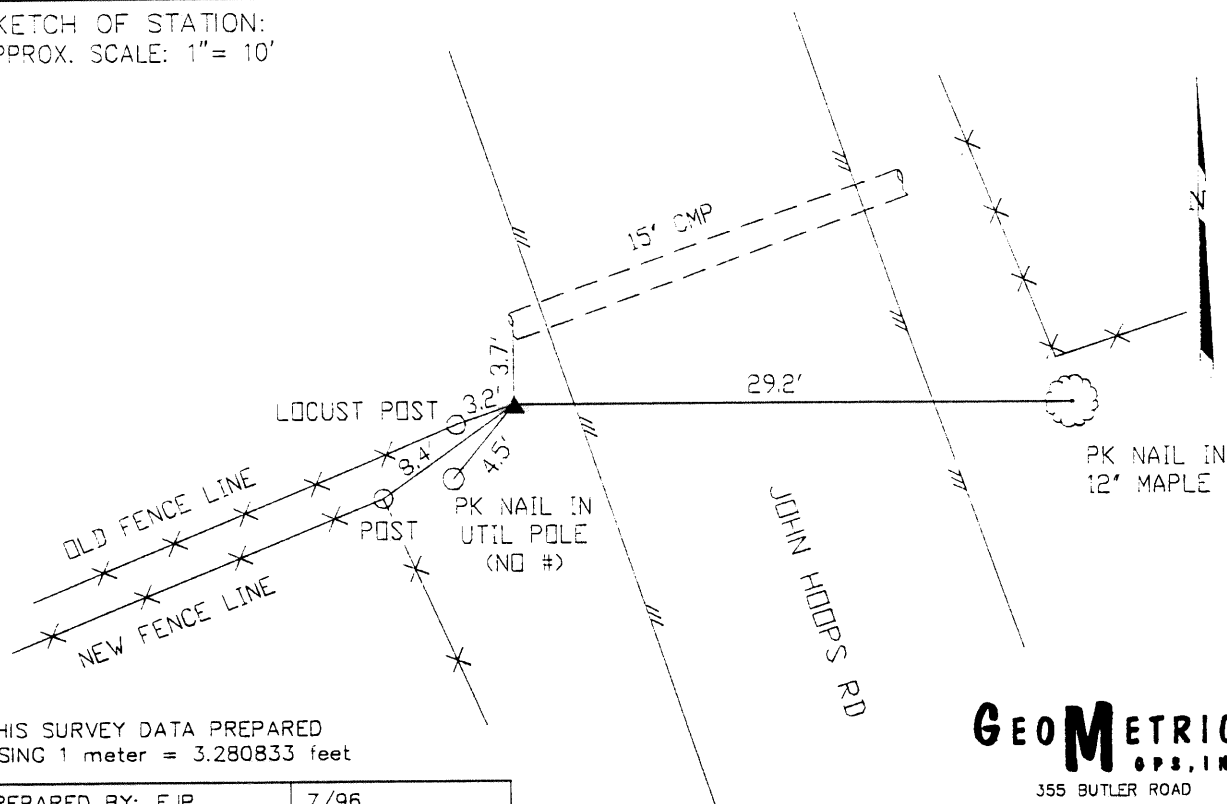

THIS SURVEY DATA PREPARED  
USING 1 meter = 3.280833 feet

PREPARED BY: EJP	7/96
CHECKED BY: DAR	7/96

**GEOMETRICS**  
GPS, INC.

355 BUTLER ROAD  
FREDERICKSBURG, VIRGINIA  
(540) 372-3499