

JACKSON COUNTY
 GEODETIC CONTROL

JN 97009

MAP PROJECTION: LAMBERT

ORDER OF SURVEY: FIRST

NAD 83/86 * OHIO STATE PLANE COORDINATE SYSTEM * SOUTH ZONE * U.S. SURVEY FOOT

COUNTY	NAME OF STATION		YEAR
JACKSON	42 ZOAR		1997
N: 340867.038	E: 1950256.920	LAT: 38°56'09.14074"	LONG: 82°33'50.88157"
GRID FACTOR: 0.99996635	SEA LEVEL FACTOR: 0.99996587	ϕ ANGLE: -0°02'26.50"	
ESTABLISHED BY: GeoMetrics GPS, INC.	DISTANCES AND DIRECTIONS TO REFERENCE MARKS AND PROMINENT OBJECTS OBSERVED AT STATION		
	OBJECT	DISTANCE	AZIMUTH
VERTICAL DATUM NAVD 88	(SEE SKETCH BELOW)		
ELEVATION (FT.) 713.53			
VERTICAL ORDER: THIRD			

DESCRIPTION OF STATION: The station is a standard Jackson County, Ohio aluminum survey disk stamped ZOAR 42 1997 set flush with the ground in the top of a reinforced poured-in-place concrete monument located in Clay, Ohio. To reach the station from the intersection of Route 93, Route 47, and Route 50 proceed east along Route 47, Pyro Road a distance of 0.1 miles to its intersection with Zoar Church Road. Turn left and proceed north along Zoar Church Road a distance of 0.1 miles to the Zoar Cemetery and the station on the right.

SKETCH OF STATION:
 APPROX. SCALE: 1" = 30'

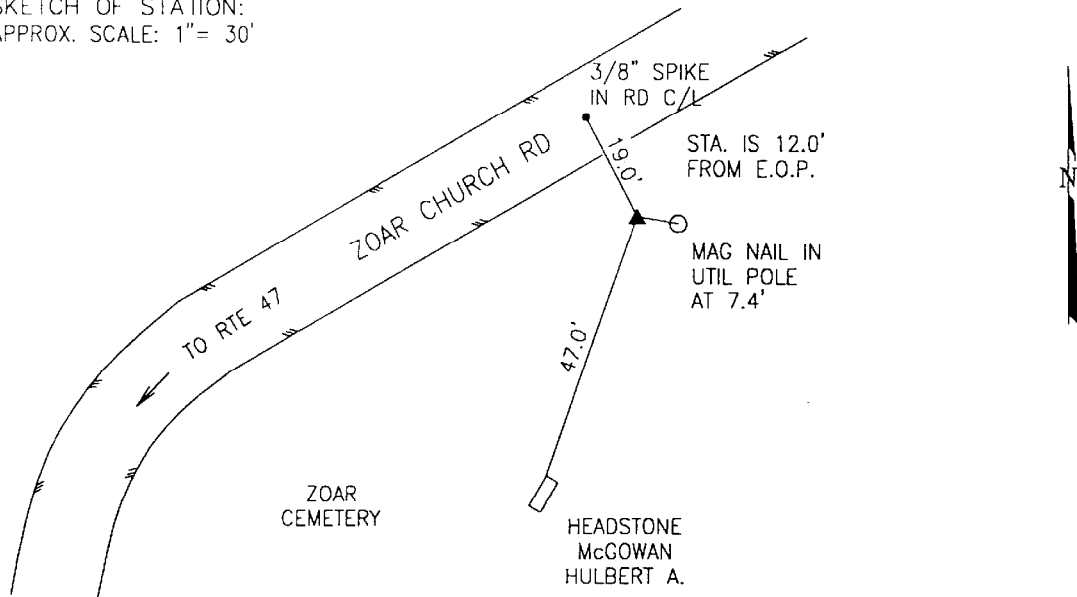

THIS SURVEY DATA PREPARED
 USING 1 meter = 3.28083333 feet

PREPARED BY: CEN	3/97
CHECKED BY: DAR	3/97

GEOMETRICS
 GPS, INC.

355 BUTLER ROAD
 FREDERICKSBURG, VIRGINIA
 (540) 372-3499