

JACKSON COUNTY
 GEODETIC CONTROL

JN 97009

MAP PROJECTION: LAMBERT

ORDER OF SURVEY: FIRST

NAD 83/86 * OHIO STATE PLANE COORDINATE SYSTEM * SOUTH ZONE * U.S. SURVEY FOOT

COUNTY	NAME OF STATION		YEAR
JACKSON	36 WESLEY CEM		1997
N: 374344.771	E: 1897580.996	LAT: 39°01'39.14535"	LONG: 82°44'58.70908"
GRID FACTOR: 0.99995519	SEA LEVEL FACTOR: 0.99996461		⊖ ANGLE: -0°09'30.25"
ESTABLISHED BY: GeoMetrics GPS, INC.	DISTANCES AND DIRECTIONS TO REFERENCE MARKS AND PROMINENT OBJECTS OBSERVED AT STATION		
	OBJECT	DISTANCE	AZIMUTH
VERTICAL DATUM NAVD 88	(SEE SKETCH BELOW)		
ELEVATION (FT.) 739.96			
VERTICAL ORDER: THIRD			

DESCRIPTION OF STATION: The station is a standard Jackson County, Ohio aluminum survey disk stamped WESLEY CEM 36 1997 set flush with the ground in the top of a reinforced poured-in-place concrete monument located in Jackson County, Ohio about 5 miles southwest of Jackson. To reach the station from the intersection of Route 32 and Route 93 proceed west along Route 32 for a distance of 8.3 miles to its intersection with Cove Road, Route 22. Turn right and proceed north along Cove Road for a distance of 1.1 miles to Wesley Cemetery and the station on the right at the rear of the cemetery. Permission to set the monument was obtained from Heber Armstrong, church deacon of Wesley Chapel.

SKETCH OF STATION:
 APPROX. SCALE: 1" = 30'

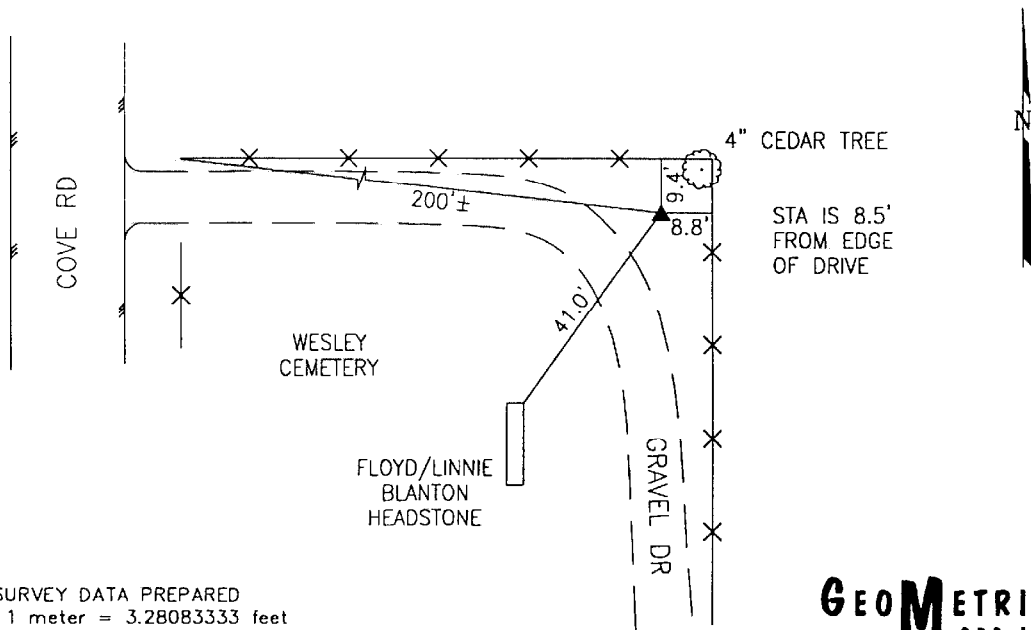

THIS SURVEY DATA PREPARED
 USING 1 meter = 3.28083333 feet

PREPARED BY: CEN	3/97
CHECKED BY: DAR	3/97

GEOMETRICS
 GPS, INC.

355 BUTLER ROAD
 FREDERICKSBURG, VIRGINIA
 (540) 372-3499