

JACKSON COUNTY, OHIO
 GEODETIC CONTROL SURVEY

W.O. 96017

MAP PROJECTION: LAMBERT

ORDER OF SURVEY: FIRST

NAD 83/86 * OHIO STATE PLANE COORDINATE SYSTEM * SOUTH ZONE

COUNTY		NAME OF STATION		YEAR
JACKSON COUNTY		3 WEAKLEY		1996
N: 429903.933	E: 1950096.123	LAT.: 39°10'49.21697"	LONG.: 82°33'53.72680"	
GRID FACTOR: 0.99994222	SEA LEVEL FACTOR: 0.99995731	ANGLE: -0°02'28.30"		
ESTABLISHED BY: GeoMetrics GPS, INC.	YEAR: 1996	DISTANCES AND DIRECTIONS TO REFERENCE MARKS AND PROMINENT OBJECTS OBSERVED AT STATION		
OBJECT		DISTANCE-FT.	MAG. AZIMUTH	
VERTICAL DATUM NAVD 88		(SEE SKETCH BELOW)		
ELEVATION (FT.) 892.54				
VERTICAL ORDER: THIRD				

DESCRIPTION OF STATION:

The station is a standard Jackson County, Ohio aluminum survey disk stamped WEAKLEY 3 1996 set flush with the ground in the top of a reinforced poured-in-place concrete monument located in Jackson County, Ohio about 5.0 miles north of the town of Wellston. To reach the station from the intersection of Route 327 and Route 327/93 in Wellston proceed northwest along Route 327 a distance of 3.4 miles to its intersection with Route 33, Lesmil Road. Turn right and proceed north along Lesmil Road a distance of 1.3 miles to its intersection with Route T-196, Jolly Road. Turn right and proceed east along Lesmil Road a distance of 0.4 miles to its intersection with Route T-193, Adelpia State Road. Turn left and proceed north along Adelpia State Road a distance of 1.6 miles to the station on the right.

SKETCH OF STATION:
 APPROX. SCALE: 1" = 40'

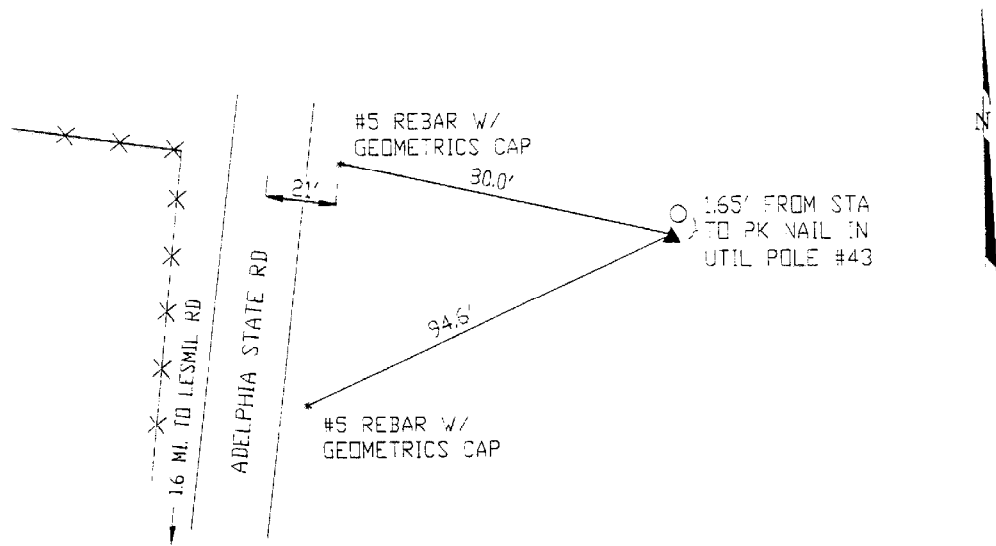

THIS SURVEY DATA PREPARED
 USING 1 meter = 3.280833 feet

PREPARED BY: EJP	7/96
CHECKED BY: DAR	7/96

GEOMETRICS
 GPS, INC.

355 BUTLER ROAD
 FREDERICKSBURG, VIRGINIA
 (540) 372-3499