

JACKSON COUNTY, OHIO
 GEODETIC CONTROL SURVEY

W.O. 96017

MAP PROJECTION: LAMBERT

ORDER OF SURVEY: FIRST

NAD 83/86 * OHIO STATE PLANE COORDINATE SYSTEM * SOUTH ZONE

COUNTY		NAME OF STATION		YEAR
JACKSON COUNTY		22 GIEKE		1996
N: 311199.018	E: 1916332.914	LAT.: 38°51'15.42822"	LONG.: 82°40'59.45602"	
GRID FACTOR: 0.99997842	SEA LEVEL FACTOR: 0.99995370	⊕ ANGLE: -0°06'58.44"		
ESTABLISHED BY: GeoMetrics GPS, INC.	YEAR 1996	DISTANCES AND DIRECTIONS TO REFERENCE MARKS AND PROMINENT OBJECTS OBSERVED AT STATION		
OBJECT		DISTANCE-FT.	GRID AZIMUTH	
VERTICAL DATUM NAVD 88		SIMMERING RESET (NGS STATION)	1439.29	219°42'10"
ELEVATION (FT.) 967.94				
VERTICAL ORDER: THIRD				

DESCRIPTION OF STATION:

The station is a standard Jackson County, Ohio aluminum survey disk stamped GIEKE 22 1996 set flush with the ground in the top of a reinforced poured-in-place concrete monument located in Jackson County, Ohio about 7.0 miles southwest of the town of Oak Hill. To reach the station from the intersection of Route 93S and Route 279W proceed west along Route 279 for a distance of 8.8 miles to its intersection with Route T-322, Gieke Road. Turn left and proceed south along Gieke Road for a distance of 2.2 miles to its intersection with Gieke Ridge Road and the station on the right.

SKETCH OF STATION:
 APPROX. SCALE: 1" = 30'

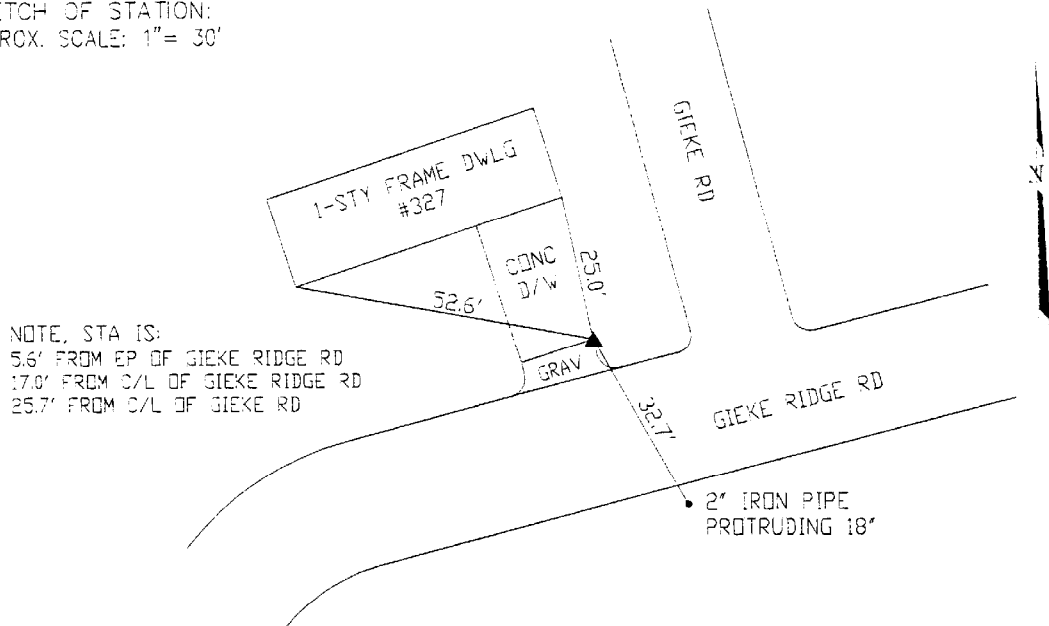

NOTE, STA IS:
 5.6' FROM EP OF GIEKE RIDGE RD
 17.0' FROM C/L OF GIEKE RIDGE RD
 25.7' FROM C/L OF GIEKE RD

THIS SURVEY DATA PREPARED
 USING 1 meter = 3.280833 feet

PREPARED BY: EJP	7/96
CHECKED BY: DAR	7/96

GEOMETRICS
 GPS, INC.

355 BUTLER ROAD
 FREDERICKSBURG, VIRGINIA
 (540) 372-3499