

JACKSON COUNTY, OHIO
 GEODETIC CONTROL SURVEY

W.O. 96017

MAP PROJECTION: LAMBERT

ORDER OF SURVEY: FIRST

NAD 83/86 * OHIO STATE PLANE COORDINATE SYSTEM * SOUTH ZONE

COUNTY	NAME OF STATION		YEAR
JACKSON COUNTY	20 CAMPER		1996
N: 329156.112	E: 1941094.986	LAT.: 38°54'13.30377"	LONG.: 82°35'46.57546"
GRID FACTOR: 0.99996344	SEA LEVEL FACTOR: 0.99996385	∅ ANGLE: -0°03'39.97"	
ESTABLISHED BY: GeoMetrics CPS, INC.	YEAR 1996	DISTANCES AND DIRECTIONS TO REFERENCE MARKS AND PROMINENT OBJECTS OBSERVED AT STATION	
OBJECT		DISTANCE-FT.	MAG. AZIMUTH
VERTICAL DATUM NAVD 88		(SEE SKETCH BELOW)	
ELEVATION (FT.) 755.65			
VERTICAL ORDER: THIRD			

DESCRIPTION OF STATION:

The station is a standard Jackson County, Ohio aluminum survey disk stamped CAMPER 20 1996 set flush with the ground in the top of a reinforced poured-in-place concrete monument located in Jackson County, Ohio about 1.0 miles west of the town of Oak Hill. To reach the station from the intersection of Route 279 and Route 93 in Oak Hill proceed west along Route 279 a distance of 1.3 miles to its intersection with Route 8, Tommy Been Road. Turn right and proceed north along Tommy Been Road a distance of 0.8 miles to its intersection with Jackson Lake State Park Office and campground. Turn right and proceed east along paved campground road a distance of 0.05 miles to its intersection with a paved campground road on the right. Turn right and proceed south along campground road about 75 feet to campsite #34 and the station on the right.

SKETCH OF STATION:
 APPROX. SCALE: 1" = 50'

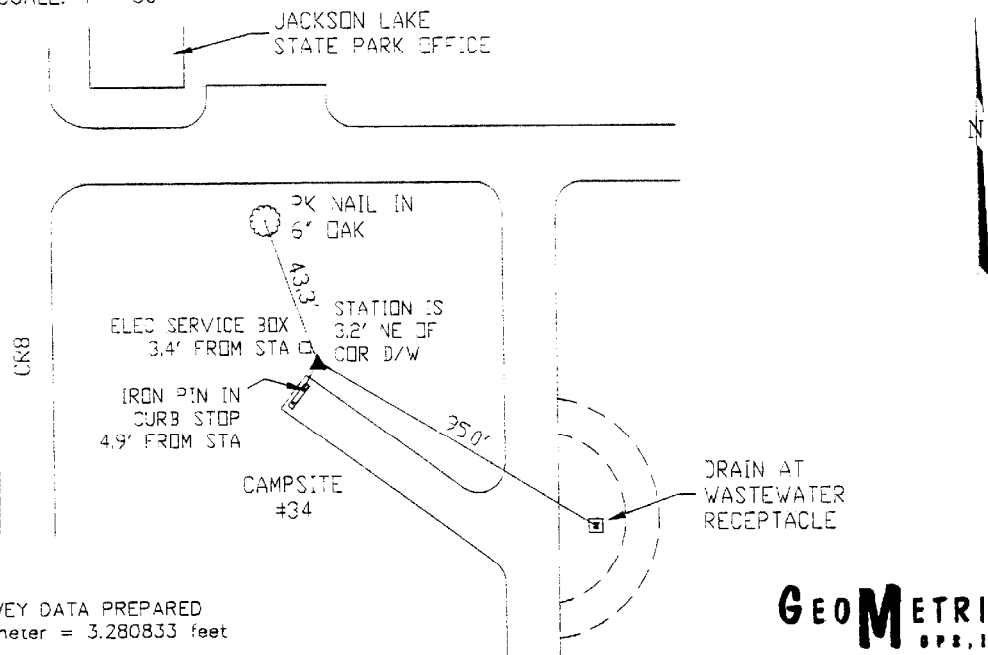

THIS SURVEY DATA PREPARED
 USING 1 meter = 3.280833 feet

PREPARED BY: EJP	7/96
CHECKED BY: JAR	7/96

GEOMETRICS
 CPS, INC.

355 BUTLER ROAD
 FREDERICKSBURG, VIRGINIA
 (540) 372-3499