

JACKSON COUNTY, OHIO
 GEODETIC CONTROL SURVEY

W.O. 96017

MAP PROJECTION: LAMBERT

ORDER OF SURVEY: FIRST

NAD 83/86 * OHIO STATE PLANE COORDINATE SYSTEM * SOUTH ZONE

COUNTY	NAME OF STATION	YEAR
JACKSON COUNTY	19 HAMILTON	1996

N: 333332.277	E: 1909457.332	LAT.: 38°54'54.05694"	LONG.: 82°42'27.01449"
GRID FACTOR: 0.99996925	SEA LEVEL FACTOR: 0.99996589	ϕ ANGLE: -0°07'54.00"	

ESTABLISHED BY: GeoMetrics GPS, INC.	YEAR 1996	DISTANCES AND DIRECTIONS TO REFERENCE MARKS AND PROMINENT OBJECTS OBSERVED AT STATION	
OBJECT		DISTANCE-FT.	MAG. AZIMUTH
VERTICAL DATUM NAVD 88		(SEE SKETCH BELOW)	
ELEVATION (FT.) 713.07			
VERTICAL ORDER: THIRD			

DESCRIPTION OF STATION:

The station is a standard Jackson County, Ohio aluminum survey disk stamped HAMILTON 19 1996 set flush in the top of a concrete sidewalk located in Jackson County, Ohio about 7.0 miles west of the town of Oak Hill. To reach the station from the intersection of Route 32 and Route 139 proceed south along Route 139 for a distance of 8.5 miles to its intersection with Route 52, Lenhart Road. Turn right and proceed west along Lenhart Road for a distance of 0.2 miles to its intersection with Hamilton Christian Church and the station on the right.

SKETCH OF STATION:
 APPROX. SCALE: 1" = 30'

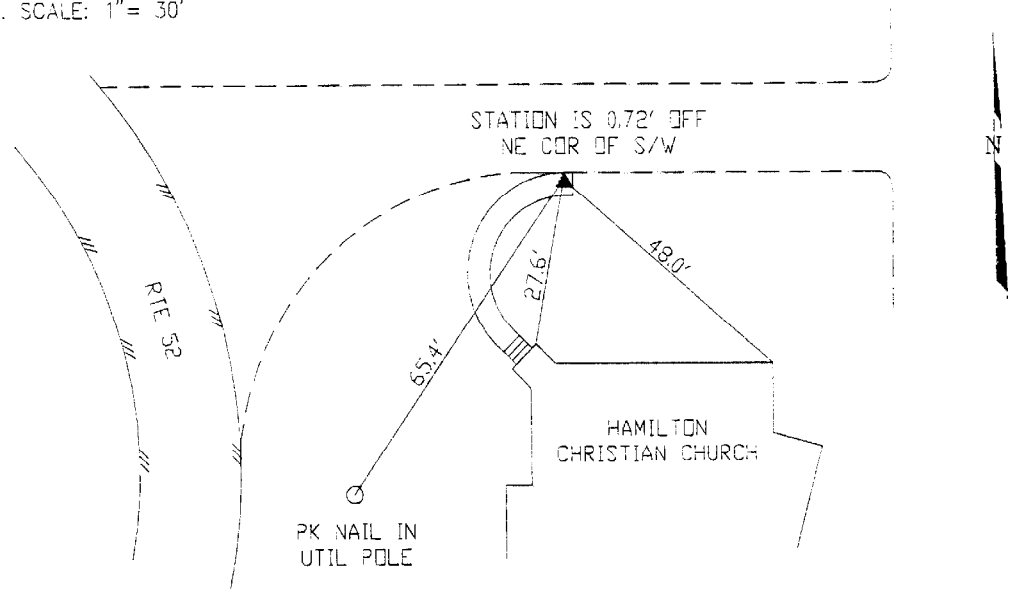

THIS SURVEY DATA PREPARED
 USING 1 meter = 3,280.833 feet

PREPARED BY: EJP	7/96
CHECKED BY: DAR	7/96

GEOMETRICS
 GPS, INC.

355 BUTLER ROAD
 FREDERICKSBURG, VIRGINIA
 (540) 372-3499