

JACKSON COUNTY, OHIO
 GEODETIC CONTROL SURVEY

W.O. 96017

MAP PROJECTION: LAMBERT ORDER OF SURVEY: FIRST
 NAD 83/86 * OHIO STATE PLANE COORDINATE SYSTEM * SOUTH ZONE

COUNTY		NAME OF STATION		YEAR
JACKSON COUNTY		11 HAMMERTOWN		1996
N: 382022.056	E: 1914412.302	LAT.: 39°02'55.43618"	LONG.: 82°41'25.62313"	
GRID FACTOR: 0.99995297	SEA LEVEL FACTOR: 0.99996178	ϕ ANGLE: -0°07'15.04"		
ESTABLISHED BY: GeoMetrics GPS, INC.	YEAR 1996	DISTANCES AND DIRECTIONS TO REFERENCE MARKS AND PROMINENT OBJECTS OBSERVED AT STATION		
		OBJECT	DISTANCE-FT.	MAG. AZIMUTH
VERTICAL DATUM	NAVD 88	(SEE SKETCH BELOW)		
ELEVATION (FT.)	798.99			
VERTICAL ORDER:	THIRD			

DESCRIPTION OF STATION:

The station is a standard Jackson County, Ohio aluminum survey disk stamped HAMMERTOWN 11 1996 set flush with the ground in the top of a reinforced poured-in-place concrete monument located in Jackson County, Ohio about 2.5 miles west of the town of Jackson. To reach the station from the intersection of Route 776 and Route 10W, South Street in Jackson proceed west along South Street a distance of 0.2 miles to its intersection with Jackson City Limits. Continue ahead and proceed west along Route 10W, Pleasant Grove Road a distance of 0.4 miles to its intersection with Route 10W, Jisco West Road. Turn left and proceed southwest along Jisco West Road a distance of 1.85 miles to its intersection with Hammertown Lake Road. Turn right and proceed north along Hammertown Lake Road for a distance of 1.1 miles to the station on the left.

SKETCH OF STATION:
 APPROX. SCALE: 1" = 40'

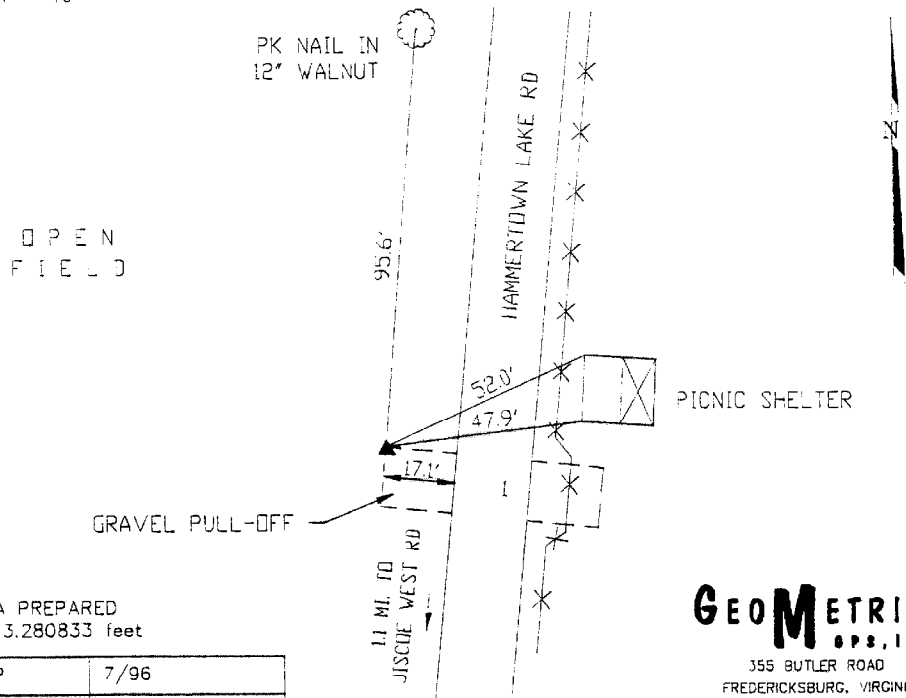

THIS SURVEY DATA PREPARED
 USING 1 meter = 3.280833 feet

PREPARED BY: EJP	7/96
CHECKED BY: DAR	7/96

GEOMETRICS
 GPS, INC.

355 BUTLER ROAD
 FREDERICKSBURG, VIRGINIA
 (540) 372-3499