

JACKSON COUNTY, OHIO  
 GEODETIC CONTROL SURVEY

W.O. 96017

MAP PROJECTION: LAMBERT

ORDER OF SURVEY: FIRST

NAD 83/86 \* OHIO STATE PLANE COORDINATE SYSTEM \* SOUTH ZONE

COUNTY	NAME OF STATION		YEAR
JACKSON COUNTY	10 RAGLAND		1996
N: 390476.075	E: 1899877.744	LAT.: 39°04'18.65523"	LONG.: 82°44'30.15127"
GRID FACTOR: 0.99995070	SEA LEVEL FACTOR: 0.99996576	± ANGLE: -0°09'12.13"	
ESTABLISHED BY: GeoMetrics GPS, INC.	YEAR: 1996	DISTANCES AND DIRECTIONS TO REFERENCE MARKS AND PROMINENT OBJECTS OBSERVED AT STATION	
OBJECT		DISTANCE-FT.	MAG. AZIMUTH
VERTICAL DATUM NAVD 88		(SEE SKETCH BELOW)	
ELEVATION (FT.) 715.37			
VERTICAL ORDER: THIRD			

DESCRIPTION OF STATION:

The station is a standard Jackson County, Ohio aluminum survey disk stamped RAGLAND 10 1996 set flush with the ground in the top of a reinforced poured-in-place concrete monument located in Jackson County, Ohio about 5.5 miles east of the town of Jackson. To reach the station from the intersection of Route 93 and Route 76, Bridge Street in Jackson proceed west along Bridge Street a distance of 0.1 miles to its intersection with Route 76, State Street. Bear right and proceed west along State Street a distance of 4.7 miles to its intersection with Route 25, Limerick Road. Turn right and proceed northwest along Limerick Road a distance of 1.5 miles to its intersection with Valley Chapel Road. Continue ahead and proceed north along Limerick Road for a distance of 0.2 miles to the station on the right.

SKETCH OF STATION:  
 APPROX. SCALE: 1" = 30'

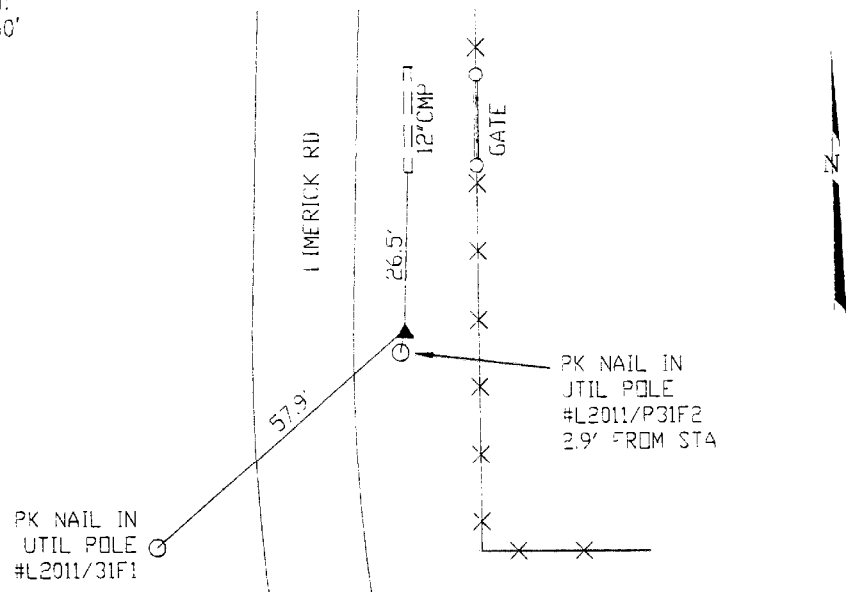

THIS SURVEY DATA PREPARED  
 USING 1 meter = 3.280833 feet

PREPARED BY: EJP	7/96
CHECKED BY: JAR	7/96

**GEOMETRICS**  
 GPS, INC.  
 355 BUTLER ROAD  
 FREDERICKSBURG, VIRGINIA  
 (540) 372-5499