

JACKSON COUNTY, OHIO W.O. 96017
GEODETIC CONTROL SURVEY
 MAP PROJECTION: LAMBERT ORDER OF SURVEY: FIRST
 NAD 83/86 * OHIO STATE PLANE COORDINATE SYSTEM * SOUTH ZONE

COUNTY	NAME OF STATION	YEAR
ROSS COUNTY	6 BARBEE	1996

N: 425966.881	E: 1892237.401	LAT.: 39°10'09.24453"	LONG.: 82°46'08.37324"
GRID FACTOR: 0.99994292	SEA LEVEL FACTOR: 0.99997038	ANGLE: -0°10'14.45"	

ESTABLISHED BY: GeoMetrics GPS, INC.	YEAR 1996	DISTANCES AND DIRECTIONS TO REFERENCE MARKS AND PROMINENT OBJECTS OBSERVED AT STATION
---	--------------	--

	OBJECT	DISTANCE-FT.	MAG. AZIMUTH
	(SEE SKETCH BELOW)		
VERTICAL DATUM NAVD 88			
ELEVATION (FT.) 619.28			
VERTICAL ORDER: THIRD			

DESCRIPTION OF STATION:

The station is a standard Jackson County, Ohio aluminum survey disk stamped BARBEE 6 1996 set flush with the ground in the top of a reinforced poured-in-place concrete monument located in Ross County, Ohio about 10.0 miles northwest of the town of Jackson. To reach the station from the intersection of U.S. Highway 35 and Route 93 proceed northwest along U.S. Highway 35 a distance of 9.8 miles to its intersection with Route T-216, Springer Road. Turn left and proceed southwest along Springer Road a distance of 1.5 miles to its intersection with Route 25, Limerick Road. Turn right and proceed north along Limerick Road a distance of 0.6 miles to the station on the right.

SKETCH OF STATION:
 APPROX. SCALE: 1" = 30'

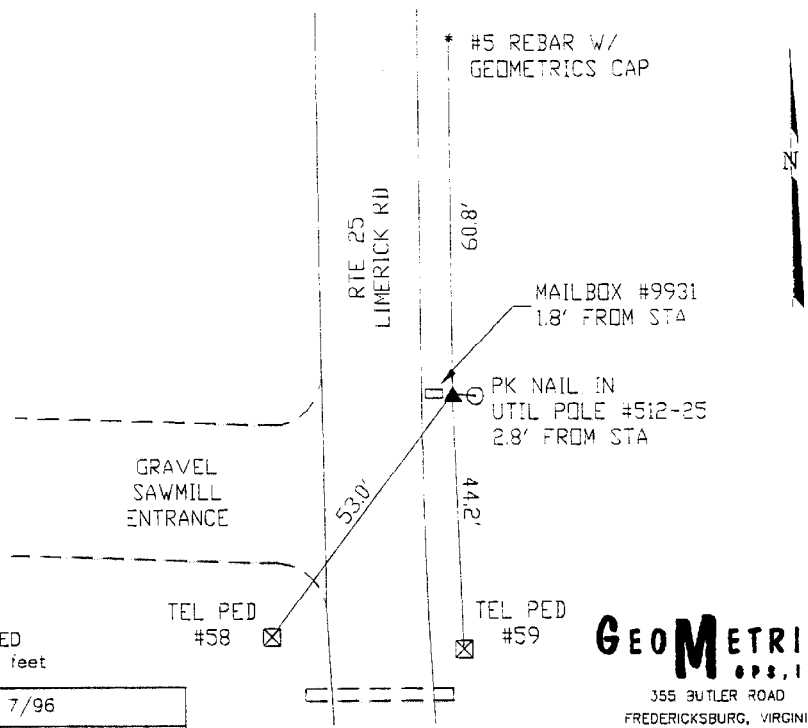

THIS SURVEY DATA PREPARED
 USING 1 meter = 3.280833 feet

PREPARED BY: EJP	7/96
CHECKED BY: DAR	7/96

GEOMETRICS
 GPS, INC.
 355 BUTLER ROAD
 FREDERICKSBURG, VIRGINIA
 (540) 372-3499